

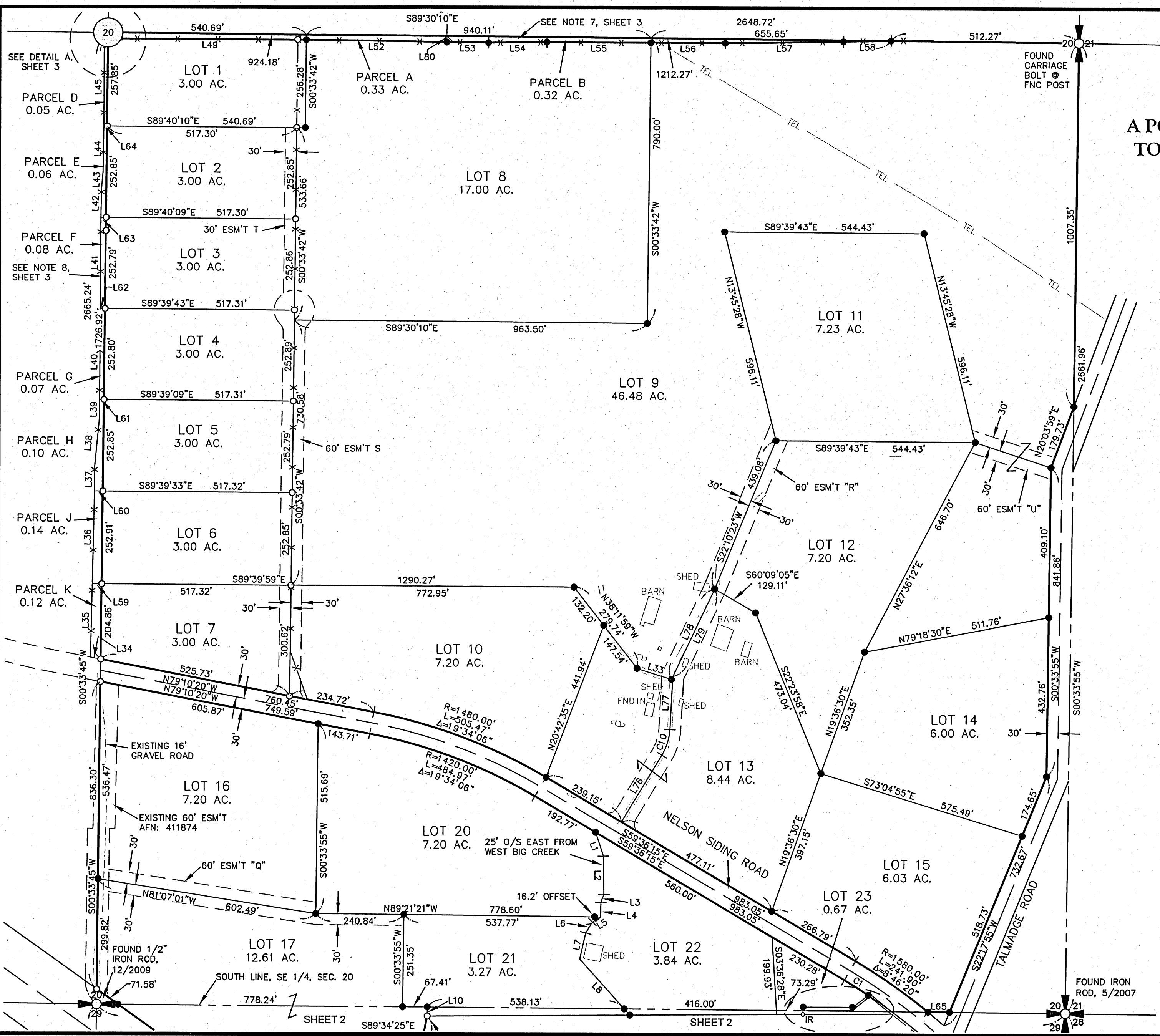

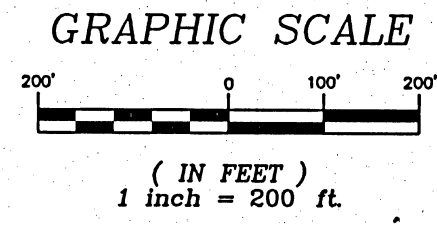





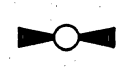

04/13/2010 02:08:24 PM V: 37 P: 7 201004130016  
 \$138.00 Survey ENCOMPASS Kittitas County Auditor Page 1 of 3

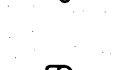

**RECORD OF SURVEY**  
 A PORTION OF THE SOUTH 1/2 OF SECTION 20,  
 TOWNSHIP 20 NORTH, RANGE 14 EAST, W.M.,  
 KITTITAS COUNTY, WASHINGTON

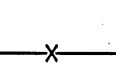

- LEGEND**
-  SECTION CORNER, AS NOTED
  -  QUARTER CORNER, AS NOTED
  -  CENTER OF SECTION, AS NOTED
  -  SET 5/8" IRON ROD & CAP, LS 18092
  -  FOUND IRON ROD & CAP, LS 18894
  -  FOUND IRON ROD
  -  UTILITY POLE
  -  RECORD INFORMATION
  -  FENCE LINE
  -  TEL BURIED TELE. LINE

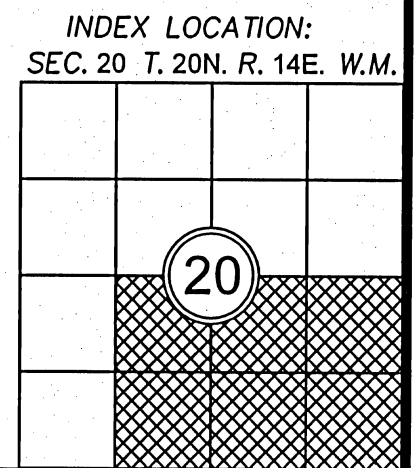
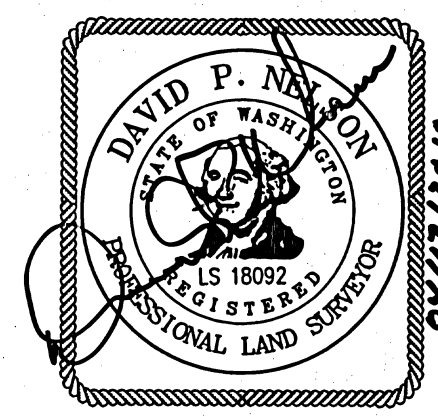

RECORDER'S CERTIFICATE 201004130016  
 Filed for record this 13 day of APRIL 2010 at 2:08 PM in book 37 of SURVEYS at page 7 at the request of DAVID P. NELSON Surveyor's Name  
 JERALD V. PETTIT County Auditor  
 Deputy County Auditor

SURVEYOR'S CERTIFICATE  
 This map correctly represents a survey made by me or under my direction in conformance with the requirements of the Survey Recording Act at the request of PAT KING in APRIL 2010.  
 DAVID P. NELSON DATE 04/13/2010  
 Certificate No. 18092

**Encompass**  
 ENGINEERING & SURVEYING

Western Washington Division  
 165 NE Juniper Street, Suite 201 • Issaquah, WA 98027 • Phone: (425) 392-0250 • Fax: (425) 391-3055  
 Eastern Washington Division  
 108 East 2nd Street • Cle Elum, WA 98922 • Phone: (509) 674-7433 • Fax: (509) 674-7419

**RECORD OF SURVEY**  
 PREPARED FOR THE DARLING ESTATE  
 PORTIONS OF THE SOUTH 1/2 OF SEC. 20 AND THE NE 1/4 OF SEC. 29, TOWNSHIP 20 NORTH, RANGE 14 EAST, W.M. KITTITAS COUNTY WASHINGTON

DWN BY <b>D. PIERCE</b>	DATE <b>4/2010</b>	JOB NO. <b>07211</b>
CHKD BY <b>D. NELSON</b>	SCALE <b>1"=200'</b>	SHEET <b>1 OF 3</b>

04/13/2010 02:08:24 PM V: 37 P: 8 201004130016  
\$138.00 Survey ENCOMPASS  
Kittitas County Auditor Page 2 of 3

### RECORD OF SURVEY

A PORTION OF THE NE 1/4 OF SECTION 29,  
TOWNSHIP 20 NORTH, RANGE 14 EAST, W.M.,  
KITITAS COUNTY, WASHINGTON

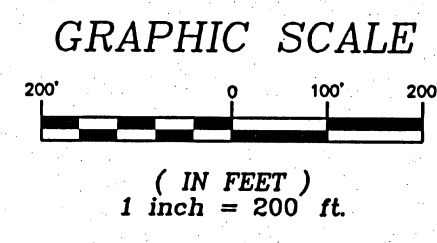

- #### LEGEND
- SECTION CORNER, AS NOTED
  - QUARTER CORNER, AS NOTED
  - 20 CENTER OF SECTION, AS NOTED
  - SET 5/8" IRON ROD & CAP, LS 18092
  - FOUND IRON ROD & CAP, LS 18894
  - FOUND IRON ROD
  - UTILITY POLE
  - RECORD INFORMATION
  - FENCE LINE
  - BURIED TELE. LINE

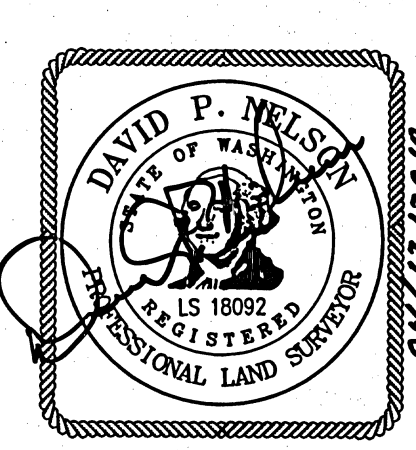

INDEX LOCATION:  
SEC. 29 T. 20N. R. 14E. W.M.

29

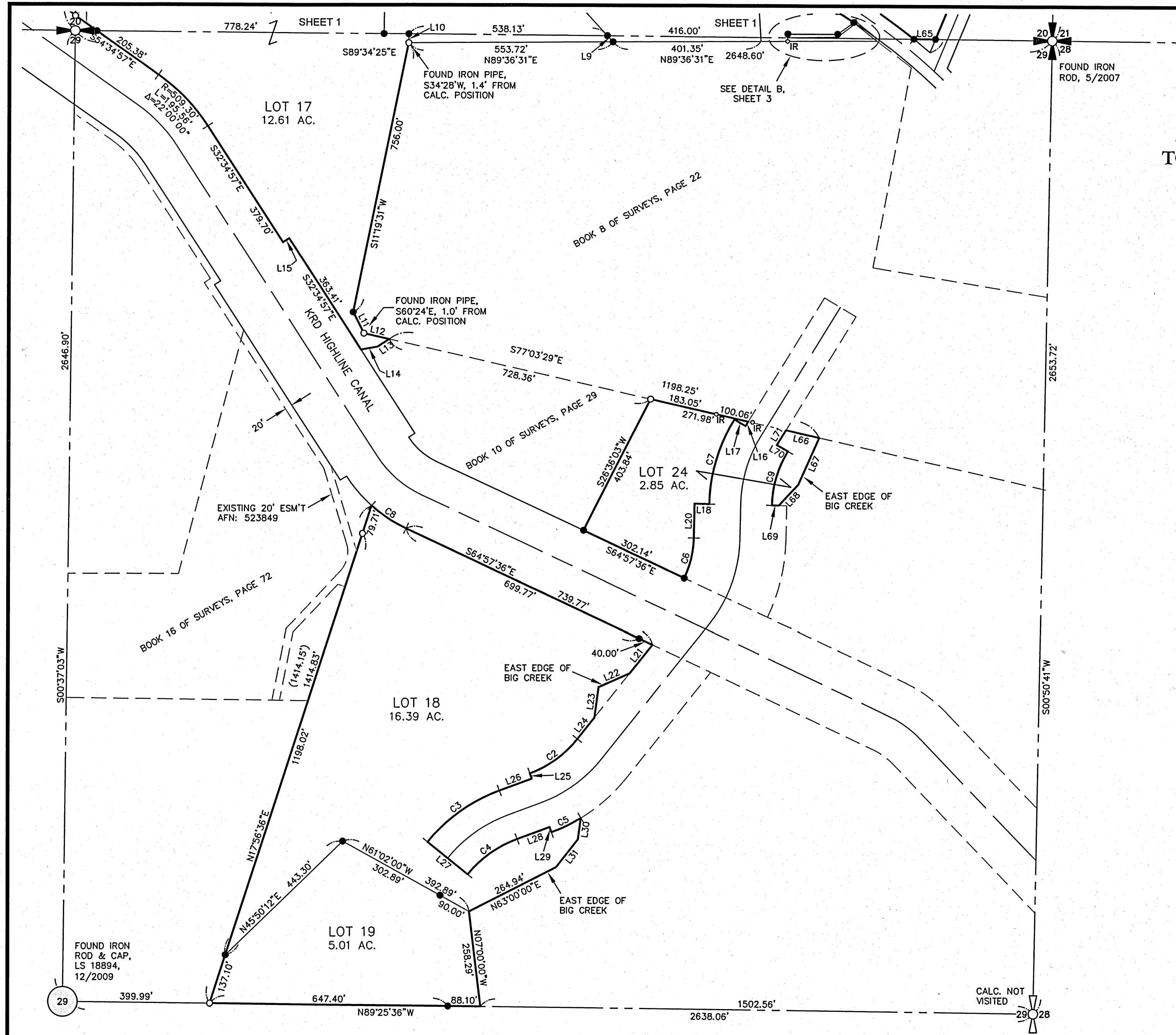

RECORDER'S CERTIFICATE 201004130016  
Filed for record this 13 day of APRIL, 2010 at 2:08 PM in book 37 of Surveys at page 8 at the request of DAVID P. NELSON, Surveyor's Name  
JERALD V. PETTIT, County Auditor

SURVEYOR'S CERTIFICATE  
This map correctly represents a survey made by me or under my direction in conformance with the requirements of the Survey Recording Act at the request of PAT KING in APRIL 2010.  
DAVID P. NELSON, DATE 04/13/2010  
Certificate No. 18092

## Encompass

ENGINEERING & SURVEYING

Western Washington Division  
165 NE Juniper Street, Suite 201 • Issaquah, WA 98027 • Phone: (425) 392-0250 • Fax: (425) 391-3055  
Eastern Washington Division  
108 East 2nd Street • Cle Elum, WA 98922 • Phone: (509) 674-7433 • Fax: (509) 674-7419

### RECORD OF SURVEY

PREPARED FOR THE DARLING ESTATE  
PORTIONS OF THE SOUTH 1/2 OF SEC. 20, AND THE NE 1/4 OF SEC. 29, TOWNSHIP 20 NORTH, RANGE 14 EAST, W.M. KITITAS COUNTY WASHINGTON

DWN BY	DATE	JOB NO.
D. PIERCE	4/2010	07211
CHKD BY	SCALE	SHEET
D. NELSON	1"=200'	2 OF 3

